

# GRIFFIN SHOEMAKER

## EMC

(214) 763-1268 - griffshoemaker@gmail.com - griffinshoemaker.com

Height: 5'10" Hair: Brown Eyes: Brown Vocal Range: G2-Bb4 (Falsetto: G5)

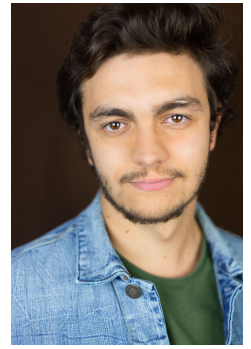

### REGIONAL THEATRE

<i>Spring Awakening</i>	Ernst	Dir. Jeremy Dumont/Uptown Players
<i>Newsies*</i>	Spot Conlon	Dir. Noah Putterman/Lyric Stage

### COMMUNITY/EDUCATIONAL THEATRE

<i>Bright Star</i>	Jimmy Ray	Montclair State University/Dir. R. Lee Kratzer
<i>The Pirates of Penzance</i>	Mabel	Montclair State University/Dir. Bryan Knowlton
<i>Rent</i>	Mark Cohen	Montclair State University/Dir. Todd Underwood
<i>Titanic</i>	Murdoch/Bass Player	Montclair State University/Dir. Mark Hardy
<i>The Last Five Years</i>	Jamie	F.A.S.T. Montclair State/Dir. Annie Casatoro
<i>Les Misérables</i>	Marius	Dallas Young Artists/Dir. Mark Mullino
<i>Living Over The Rainbow**</i>	Brian	Uptown Players/Dir. Terry Martin
<i>American Idiot</i>	Johnny	Junior Players/Dir. Valerie Hauss-Smith
<i>Mamma Mia!</i>	Ensemble	Brick Road Theatre/Dir. Katharine Quinn
<i>Gypsy</i>	Angie (Tulsa u/s)	Firehouse Theatre/Dir. Derek Whitener
<i>Grease</i>	Ensemble	Firehouse Theatre/Dir. Derek Whitener
<i>Big Fish</i>	Zacky Price (Will u/s)	Junior Players/Dir. Valerie Hauss-Smith

### EDUCATION/TRAINING

**Montclair State University:** BFA Musical Theatre

**Acting**

**Dance**

**Voice**

Peter Flynn, Mark Hardy, Tyrone Henderson  
 Emma Pressman, Patrice Dlugos, Jeff Shade,  
 Geoffrey Doig-Marx  
 Peter Van Derick, Vonda K. Bowling,  
 Dr. Heather Buchanan, Mark Miller

### OTHER EXPERIENCE

**Teaching:** Piano/Guitar/Ukulele/Bass/Voice teacher

**Choral:**

Bach to Rock  
 Freelance  
 Montclair State University Singers  
 Section Leader at University Park United Methodist Church  
 Christ Church Summit

### SKILLS

**Music:** Sight Singing, Choral Singing, Teaching

**Instruments:** Piano (10 years), Guitar (6 years), Bass Guitar (4 years), Ukulele (2 years)

**Dialects:** Northeastern US, Southern US, Standard British (RP), Russian, German, Irish

**Other:** Licensed Driver, Can hyperextend legs, Can say the alphabet backwards

\*Regional Premiere

\*\*Staged Reading

# GRIFFIN SHOEMAKER

**EMC**

(214) 763-1268 - griffshoemaker@gmail.com - griffinshoemaker.com

Height: 5'10"    Hair: Brown    Eyes: Brown    Vocal Range: G2-Bb4 (Falsetto: G5)



\*Regional Premiere

\*\*Staged Reading